Capo at 2nd fret

Old Joe Clark
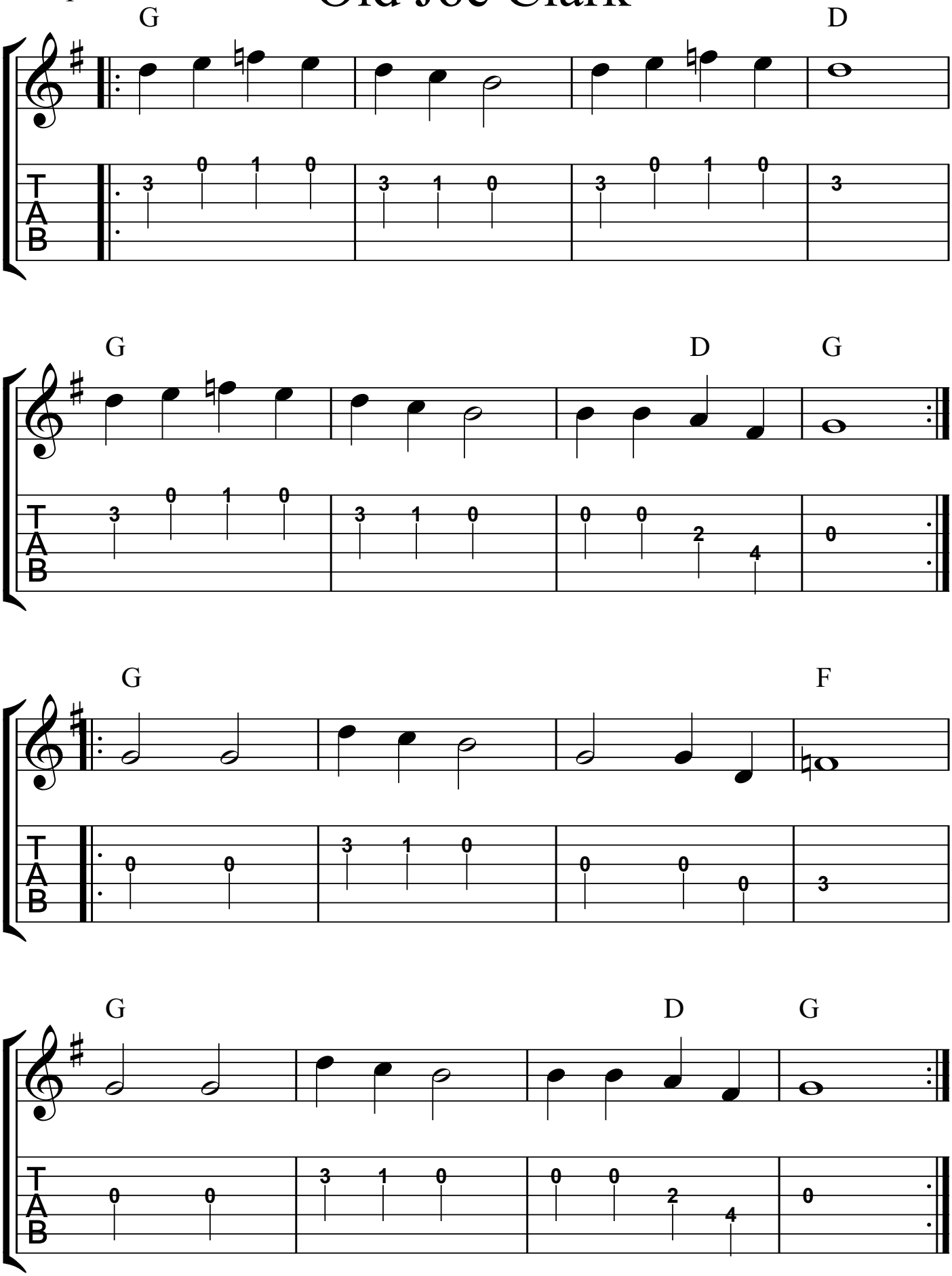
Traditional